

CERTIFICATE OF LOCATION OF GOVERNMENT CORNER

County of Anoka

State of Minnesota

North 1/4 Corner of Sec. 11 Township 32 Range 23

I hereby certify that on the 1st day of April, 1974, I found the described corner which was evidenced by area resurvey

and I further certify that to perpetuate the location of said corner, I did, at the exact location thereof, place a permanent marker consisting of a cast iron monument ✓ (DOWN 0.2' ±)

which reference or witness monuments are located in the manner following:

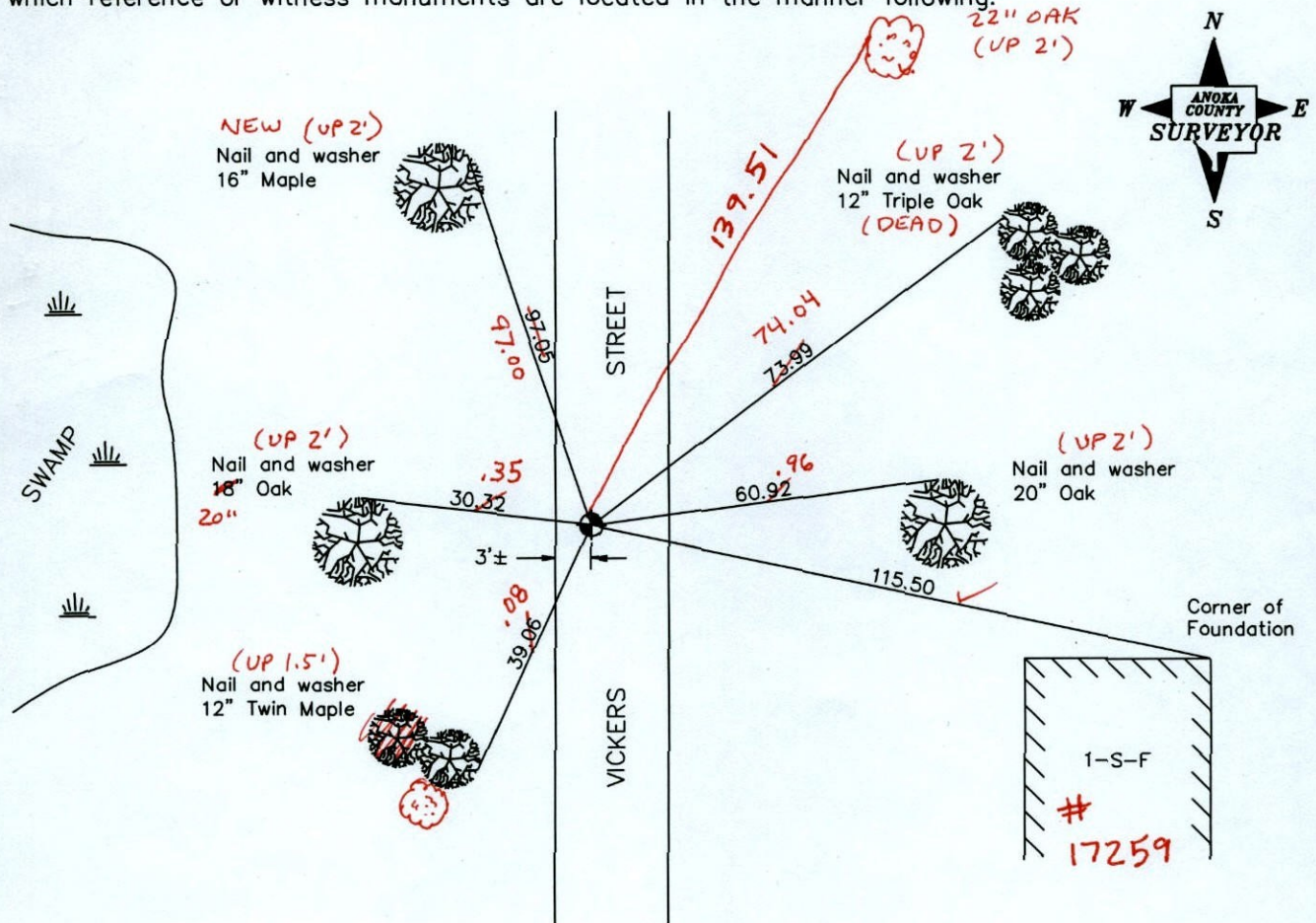

BK-SS
T/T
Revised date

9/16/87
8/6/96
8/31/00
3-28-11

N.A.D. 1983 Coordinates
(1996 adjustment)

County Project Coordinates	State Plane Coordinates
Northing <u>190653.7458</u>	Y _____
Easting <u>524123.4650</u>	X _____

Date 8/31/00

CERTIFICATE OF LOCATION OF GOVERNMENT CORNER

County of Anoka

State of Minnesota

NORTH QTR. Corner of Sec. 11 Township 32 Range 23

I hereby certify that on the 1ST day of APRIL, 19 74, I found the described corner which was evidenced by AREA RESURVEY

and I further certify that to perpetuate the location of said corner, I did, at the exact location thereof, place a permanent marker consisting of CAST IRON MONUMENT

which reference or witness monuments are located in the manner following:

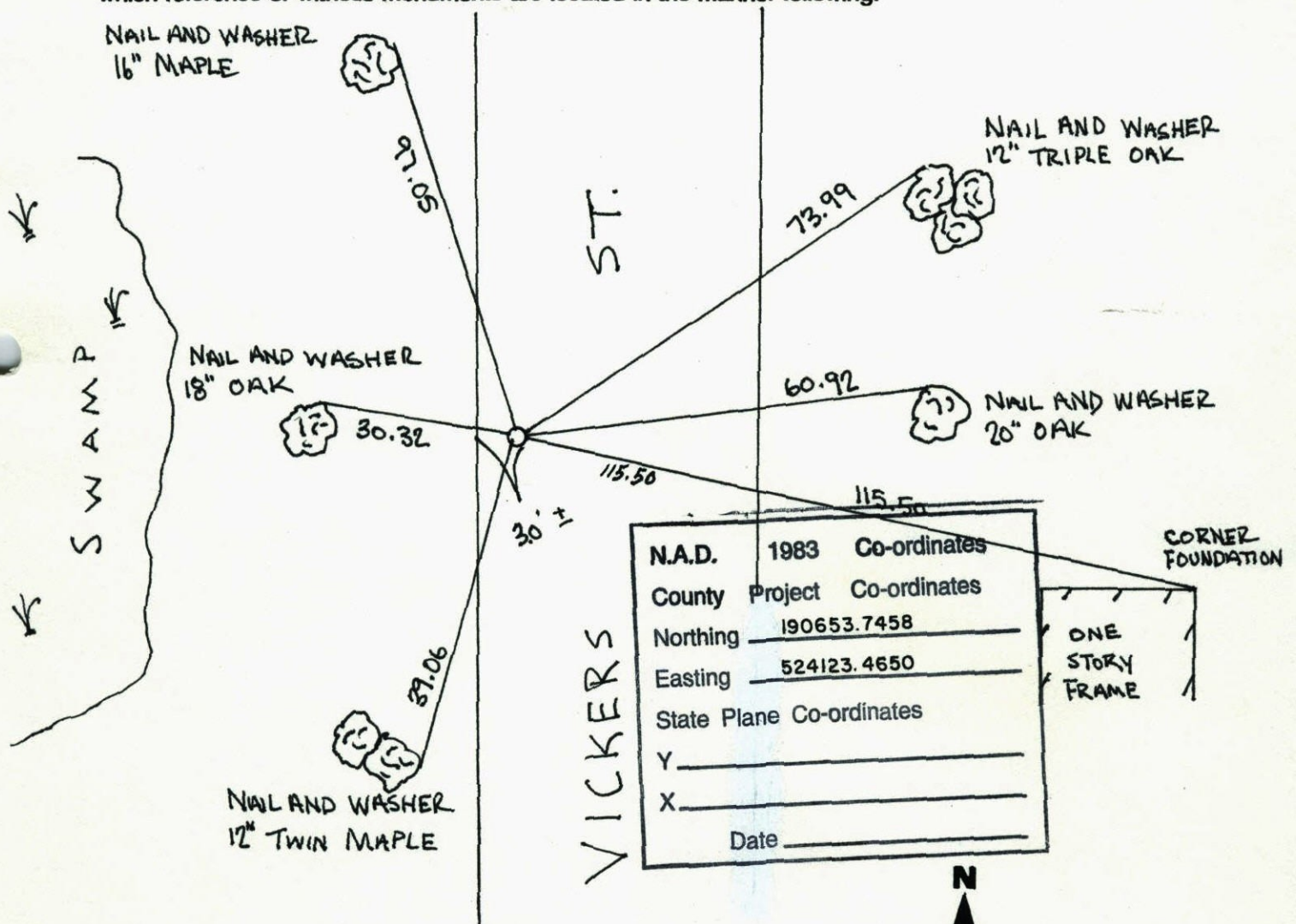

Revised date	Revised date	Revised date
9-16-87		
8-6-96		
8-31-00		

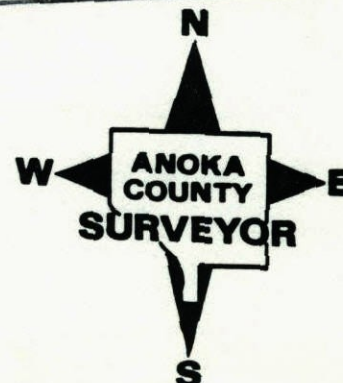

NORTH QTR. SEC. 11, T. 32, R. 23

RETIED C. I. M.

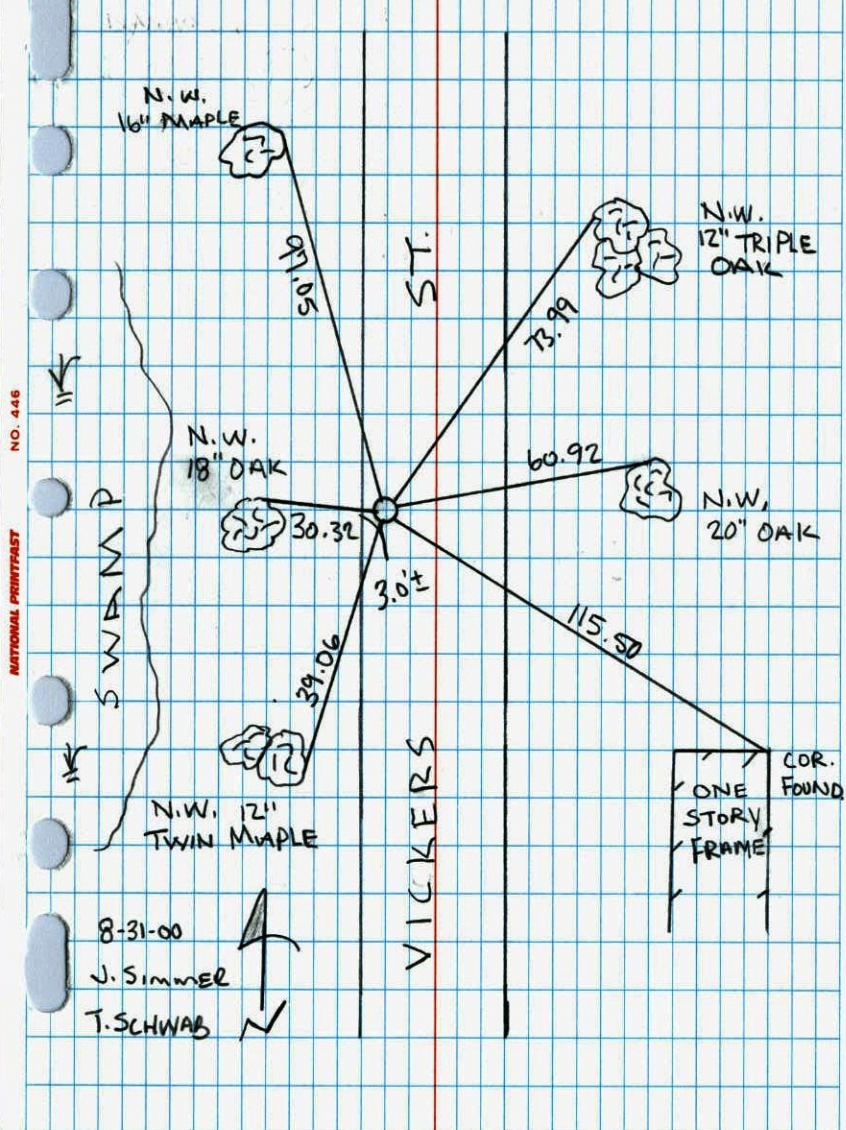

NORTH 1/4 SEC. 11 TW. 32 R. 23

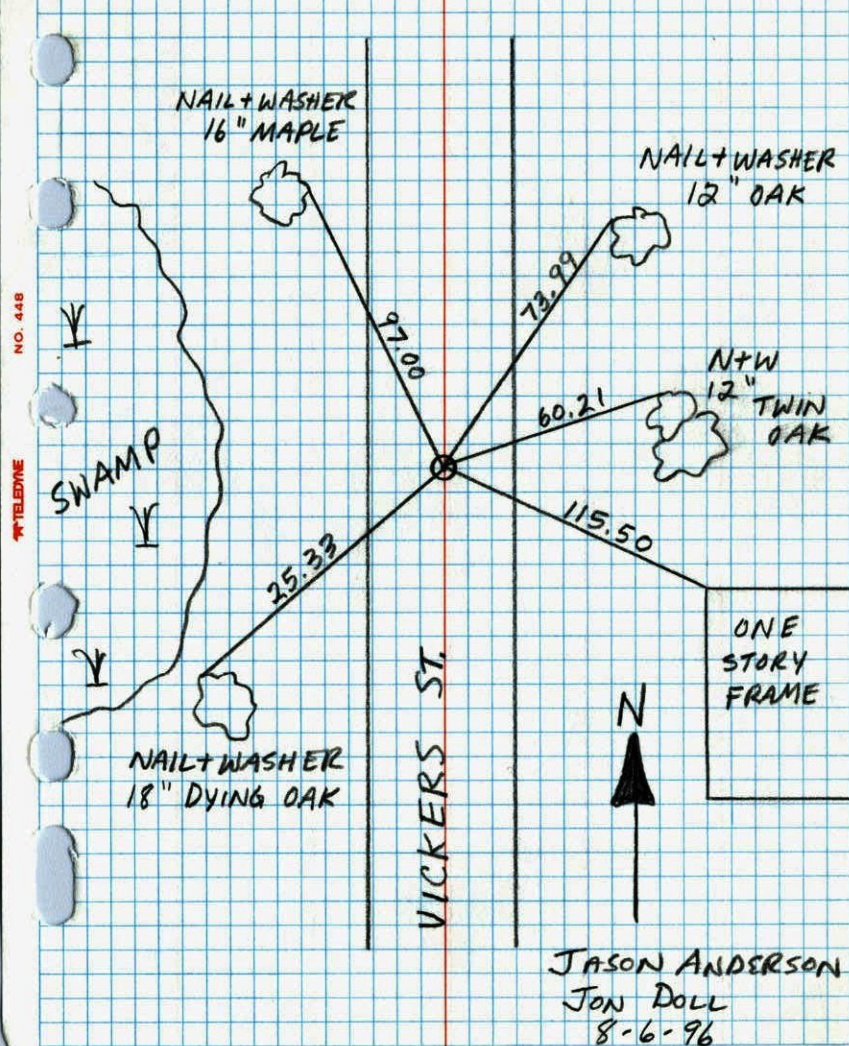
CAST IRON MONUMENT
AREA RESURVEY

NORTH 1/4 COR. SECTION 11 T32 R23

RESET CAST IRON AFTER CONSTRUCTION

CAST IRON FLUSH PKs 2.00 N. AND E.

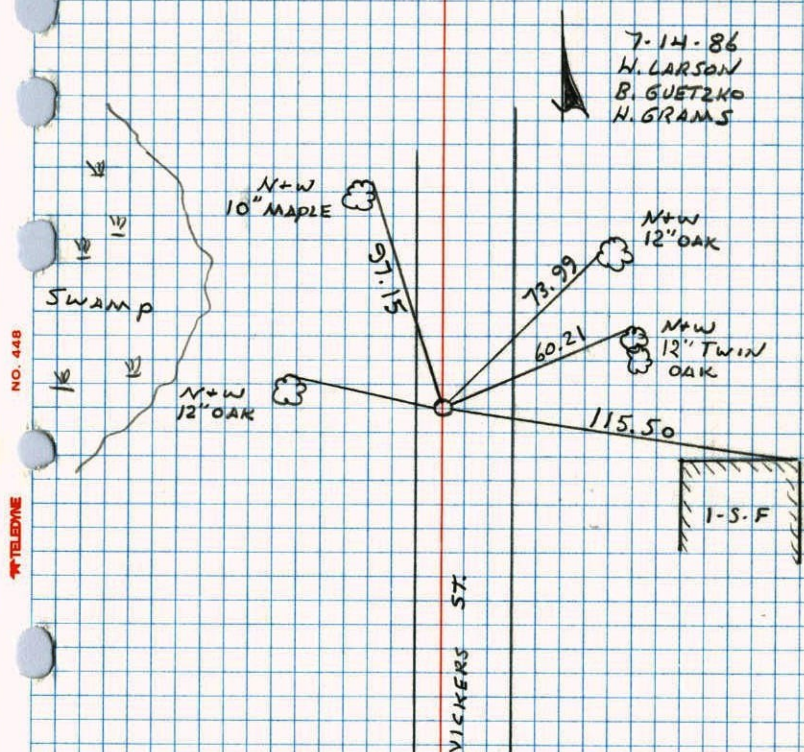

N 1/4 Cor. Sec 11 T32. R23

25

Construction Ties
removed C.I. *

8-28-85

D. ROSS

D. UGEL

and the
honorable
Harold J. Larson's
invaluable assistance.

Thank you

RESET C.I. MON.
AFTER CONST.

PKs 2' N + E

7-14-86

H. LARSON

B. GUETZKO

H. GRAMS

D. ROSS +

NO. 448

TELEPHONE

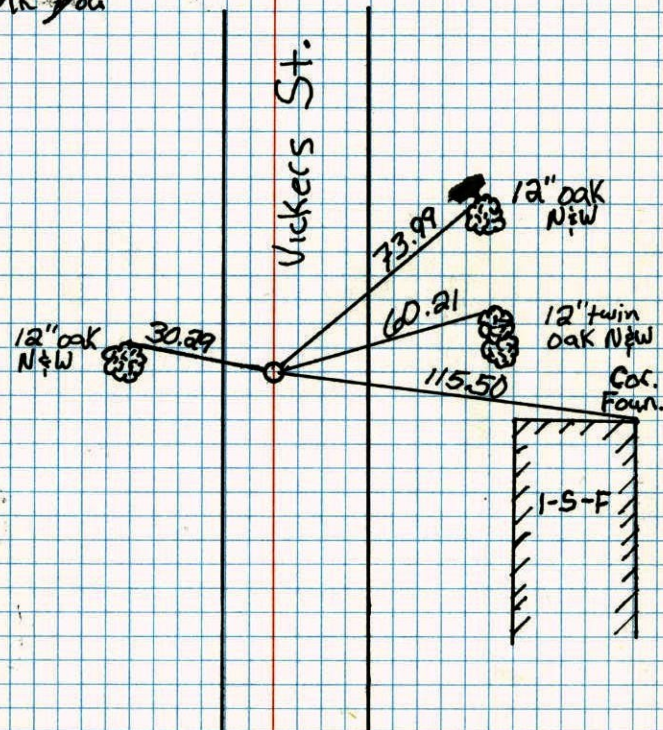

N $\frac{1}{4}$ Cor. Sec. 11 T32 R23

Set iron pipe from area resurvey

check

Tie Check
6-23-81
P. Ross
P. Hosby
G. Neffinger

4-1-74

M.D. Anderson
P. Bertlesonnail + washer
12" oak

Dirt Rd.

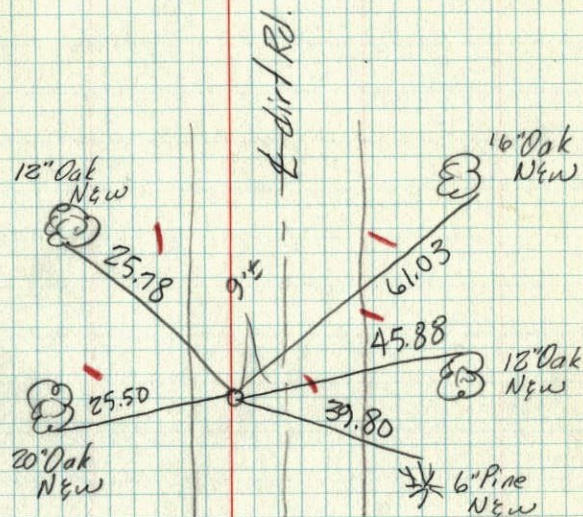
nail + washer
16" oakSee new
Const. ties
DR.
8-28-85new nail + washer
20" oaknail + washer
12" oakman. 9' ±
west ofnail + washer
6" pipeTie Check
June 3, 1975
D. Dahl
B. Sannerud
G. AdamsNail & Washer
Power PoleTie Check
June 29, 1984
P. Bennett
G. Lips
D. RossTie Check
June 5, 1978
D. Dahl
B. Stephens
M. KiscawNail & Washer
Power PoleROLAND W. ANDERSON
COUNTY SURVEYOR
ANOKA COUNTY, MINNESOTATEMPERATURE CORRECTED
AND HORIZONTALLY
TAPED MEASUREMENTSN $\frac{1}{4}$ Cor. Sec. 11-T32-R23set Iron Pipe (to be replaced by C.H. Mon.)
Reset from area resurvey check

April 1, 1974

M.D. Anderson
P.W. Bertlesontemp 40°
tape #13

N $\frac{1}{4}$ Cor. Sec. 11-T32-R23

Set Cast Iron Monument from
area re-survey - Cast Iron Mon.
down 0.5'±

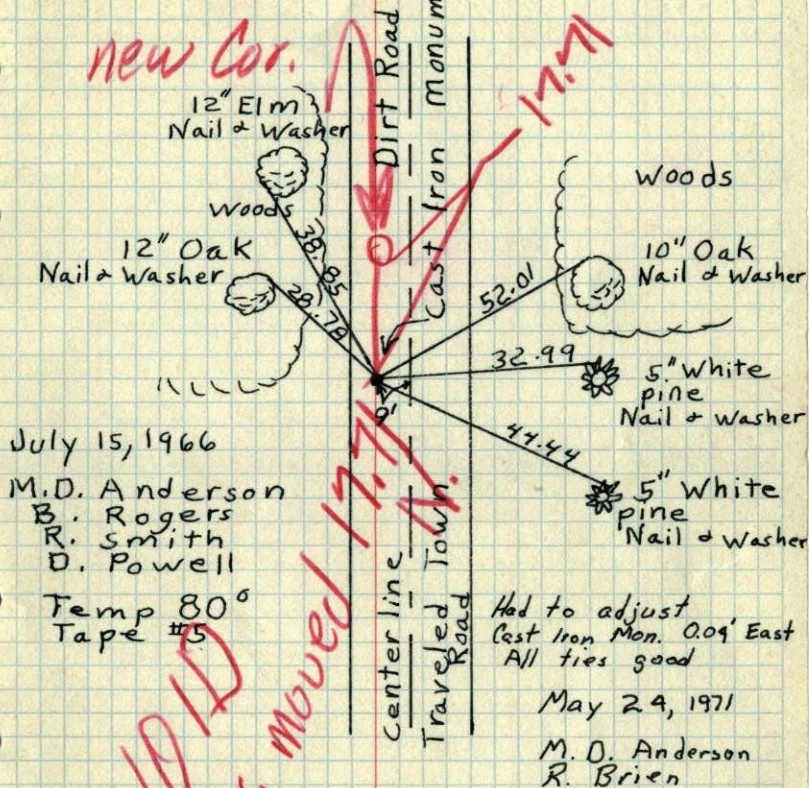

TEMPERATURE CORRECTED
AND HORIZONTALLY
TAPED MEASUREMENTS

ROLAND W. ANDERSON
COUNTY SURVEYOR
ANOKA COUNTY, MINNESOTA

N $\frac{1}{4}$ Cor. Sec. 11-T32-R23

Set C.I. Mon. from area re-survey
C.I. Mon. down 0.5'±

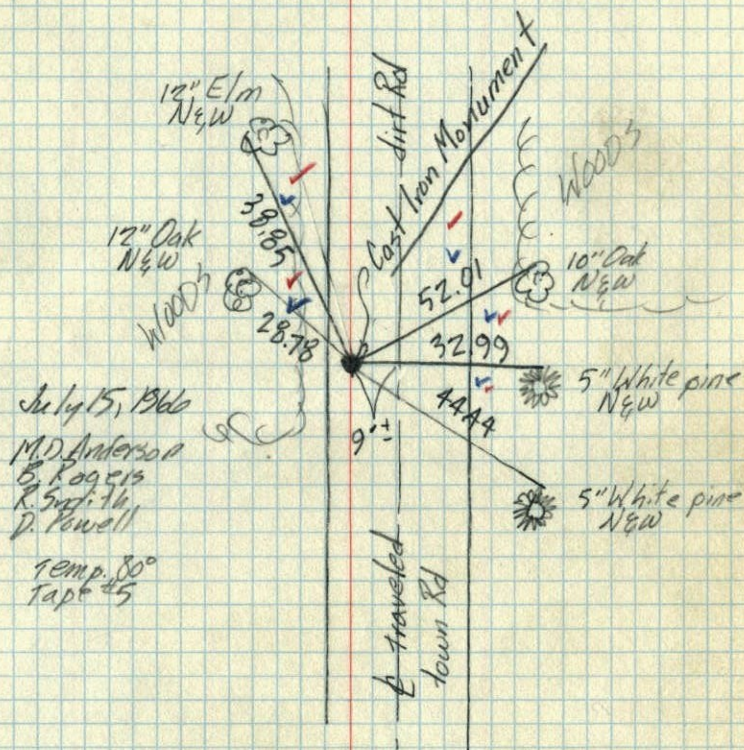

TEMPERATURE CORRECTED
AND HORIZONTALLY
TAPED MEASUREMENTS

ROLAND W. ANDERSON
COUNTY SURVEYOR
ANOKA COUNTY, MINNESOTA